

**CAUDWELL  
CHILDREN**

Empowering Disabled &  
Neurodivergent Children

# EMPOWERING DISABLED AND NEURODIVERGENT CHILDREN

Get the right support for your child

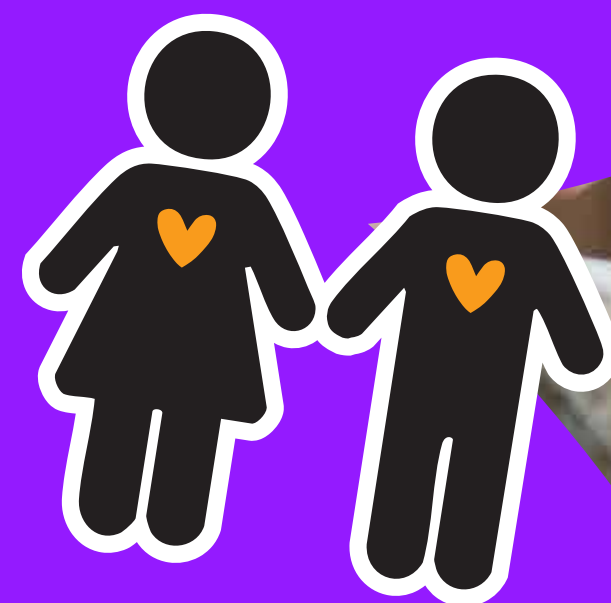





# MEET OUR LOCAL SEND SUPPORT TEAM

We're here to help

**CAUDWELL  
CHILDREN**

Empowering Disabled &  
Neurodivergent Children

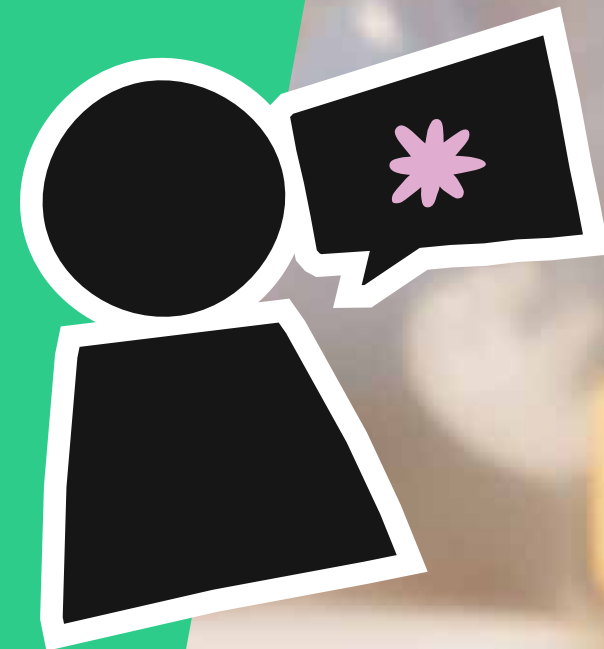





# FIND YOUR STAFFORDSHIRE SEND SUPPORT TEAM

We know face-to-face conversations matter. That's why you can visit your local SEND Support Team at community hubs across Staffordshire. We're here to listen, answer your questions, and guide your family to the right support.

**CAUDWELL  
CHILDREN**

Empowering Disabled &  
Neurodivergent Children



**Contact our Support Team  
on 0345 300 1348**



## NEWCASTLE FAMILY HUB

Cemetery Road, Knutton, Newcastle,  
Staffordshire, ST5 6DH

**Date:** Caudwell Children will be with us on the 1st and 3rd Friday of the month from November.

**Time:** 9.30am–12.30pm

Our team moves around Staffordshire – please check back regularly for updates.



## CANNOCK CHASE FAMILY HUB

Cannock Road, Cannock, Staffordshire  
WS11 5BU

**Date:** Caudwell Children will be with us on the 1st Monday of the month from November.

**Time:** 9:30am-12:30pm

Our team moves around Staffordshire – please check back regularly for updates.



# CAUDWELL CHILDREN

Empowering Disabled &  
Neurodivergent Children

## MARYHILL FAMILY HUB IN KIDSGROVE

Maryhill Childrens Centre, On Primary 1  
School Site, Gloucester Road, Stoke-on-Trent,  
ST7 4DJ

**Date:** Caudwell Children will be with us on the 2nd and 4th Friday of the month from November.

**Time:** 9.30am–12.30pm

Our team moves around Staffordshire – please check back regularly for updates.



## LICHFIELD FAMILY HUB

Purcell Avenue, Lichfield,  
Staffordshire, WS13 7PH

**Date:** Caudwell Children will be with us on the 1st Monday of the month from November.

**Time:** 1pm–3pm

Our team moves around Staffordshire – please check back regularly for updates.

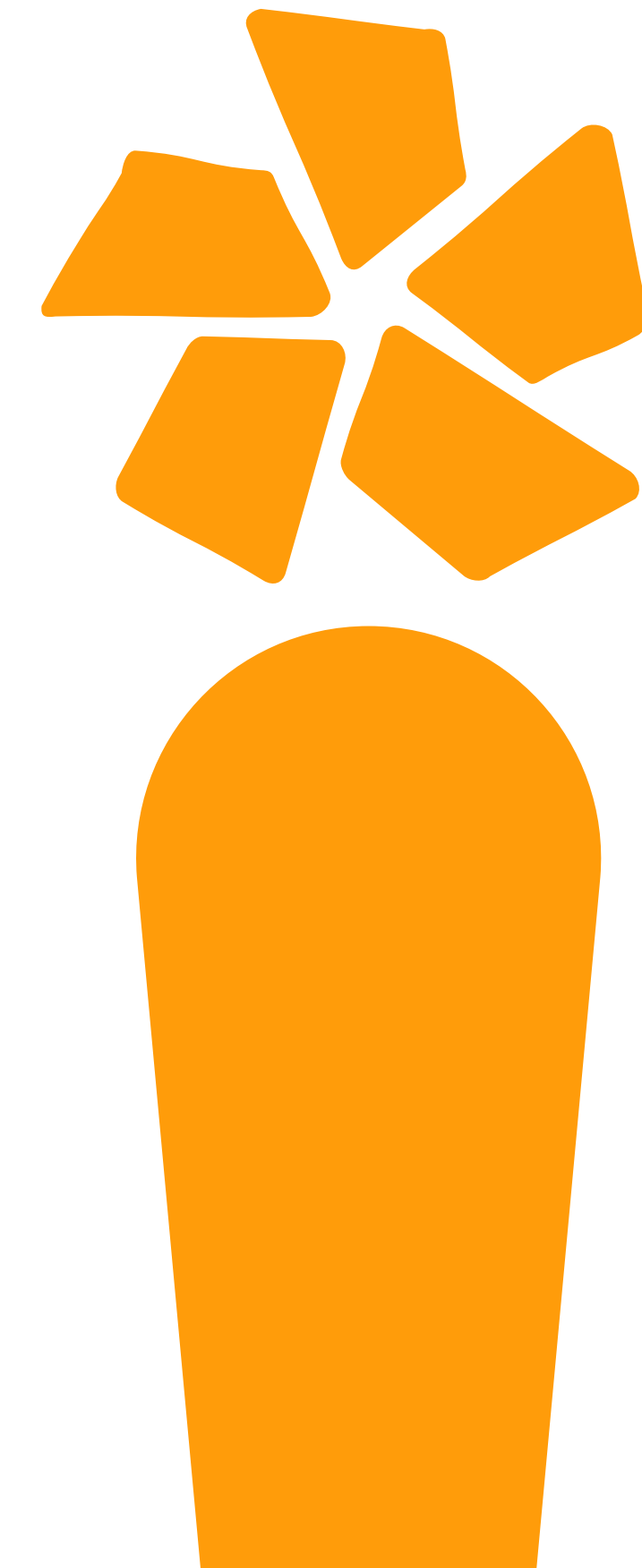



# WHO CAN VISIT US?

- \* Parents and carers of disabled and/or autistic children.
- \* Health, education, and care professionals.
- \* Anyone looking to learn more about Caudwell Children's services.

# HOW WE CAN HELP

Our team can offer information and support around:

- \* Autism Assessments
- \* Mobility and Sensory Equipment
- \* Employability
- \* Support plans and services
- \* How to apply for help
- \* Signposting to other local or national services
- \* Events and activities for families





## STAFFORD FAMILY HUB

Faraday Road, Stafford, ST16 3NQ

**Date:** Caudwell Children will be with us on the 2nd and 4th Monday of the month from November.

**Time:** 1pm-3pm

Our team moves around Staffordshire – please check back regularly for updates.



## TAMWORTH FAMILY HUB

Glascote, Hawkesworth, Tamworth, Staffordshire B77 2ER

**Date:** Caudwell Children will be with us on the 3rd Wednesday of the month from November.

**Time:** 9:30am-12:30pm

Our team moves around Staffordshire – please check back regularly for updates.



# CAUDWELL CHILDREN

Empowering Disabled & Neurodivergent Children

## STAFFORDSHIRE MOORLANDS FAMILY HUB

Albert Street, Biddulph, Stoke on Trent, Staffordshire ST8 6DT

**Date:** Caudwell Children will be with us on the 2nd Wednesday and 4th Wednesday of the month From November.

**Time:** 9:30am -12:30pm

Our team moves around Staffordshire – please check back regularly for updates.



## EAST STAFFORDSHIRE FAMILY HUB

248-257 Waterloo Street, Burton Staffordshire, DE14 2NJ

**Date:** Caudwell Children will be with us on the 1st and 3rd Thursday of the month from November.

**Time:** 9:30am until 12:30pm

Our team moves around Staffordshire – please check back regularly for updates.

